



### 139 Ashbrookes Road Mount White NSW

Inglis Rural Property is pleased to present Ashbrookes Farm, an outstanding and highly developed equine facility and rural lifestyle property situated within an hour of the Sydney CBD.

**AREA**  
8.65\* hectares (21\* acres)

**LOCATION**  
Situated within the Central Coast area, 21\*km to Gosford, 68\*km to Sydney CBD and 101\*km to Newcastle.

**HOMESTEAD**  
A character-filled 3 bedroom homestead, presenting in excellent condition offering 2 bathrooms and modern finishes. The homestead is built in the pavilion style with 3 detached buildings set beneath one sprawling roofline

**Price** : \$ 5,000,000  
**Land Size** : 8.65 ha  
**View** : <https://www.inglisproperty.com.au/sale/nsw/central-coast-region/mount-white/residential/rural/7438085>



**Liam Griffiths**  
(02) 9399 7999



**Sam Triggs**  
(02) 9399 7999

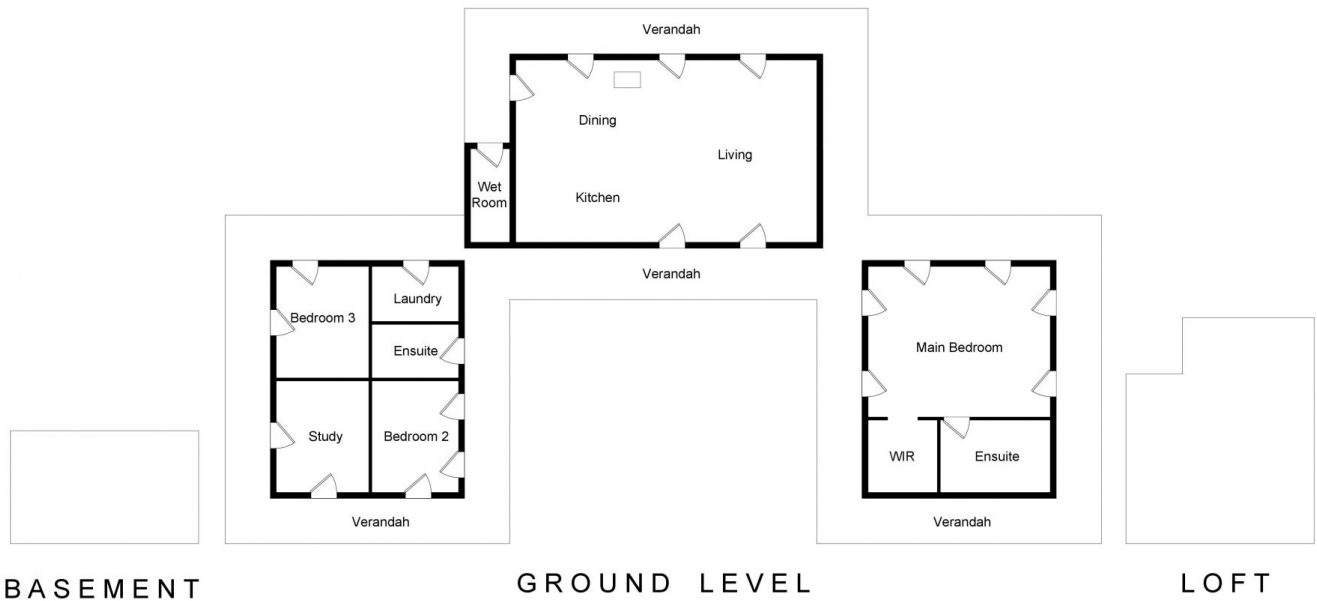

This floor plan including furniture, fixture measurements and dimensions are approximate and for illustrative purposes only.

139 Ashbrookes Road, Mount White